Government Engineering College, Valsad

Academic Year 2020-21
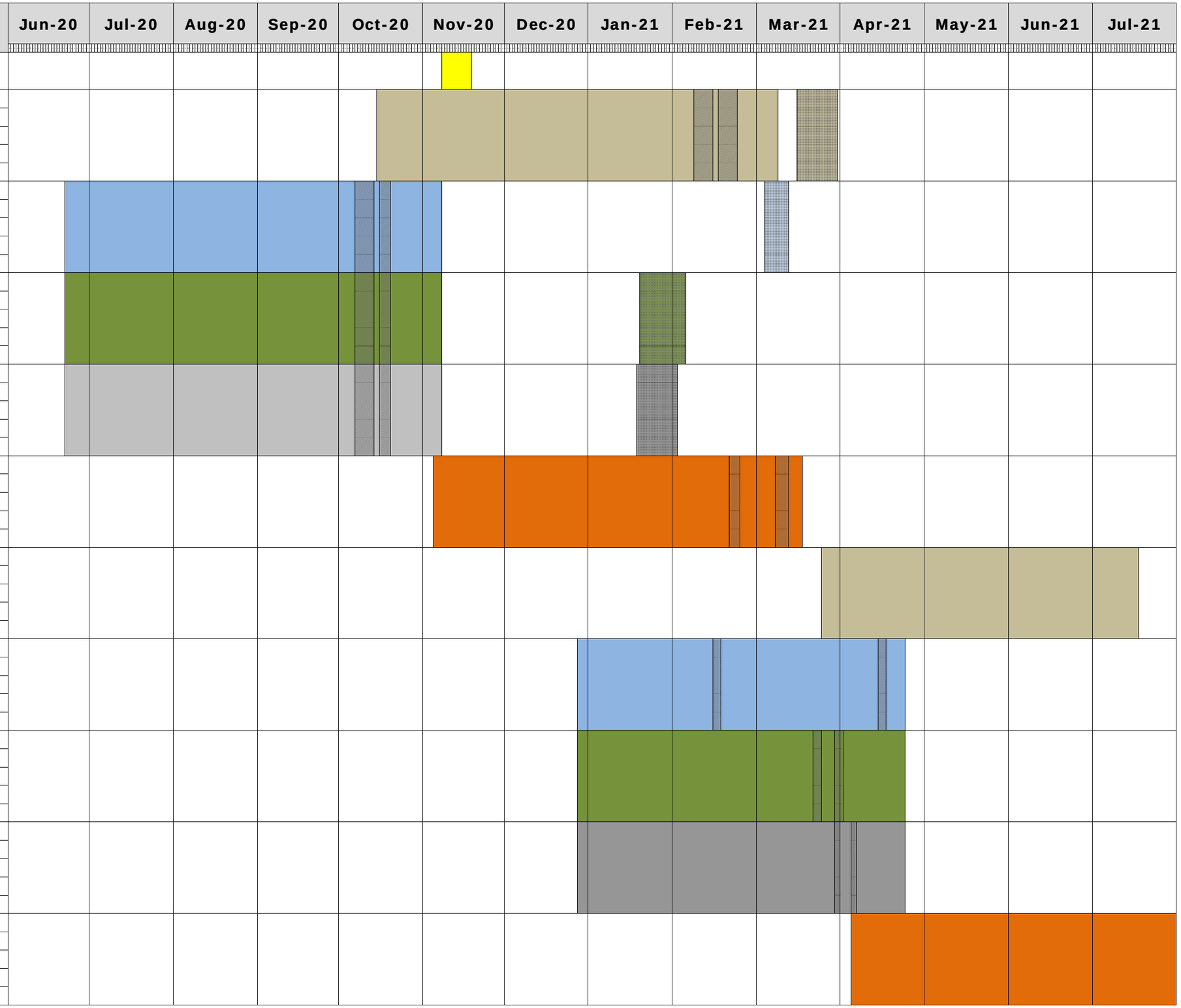
Diwali Vacation 8/11/20 to 18/11/20	Diwali Vacarion	8/11/20 to 18/11/20
1st Semester 15/10/20 to 08/03/21	Term Start	15-10-20
	Test-1	9-02-21 to 15-02-21
	Test-2	18-02-21 to 24-02-21
	Term End	8/3/2021
	GTU Exam	4-03-21 to 12-03-21
3rd Semester 22/06/20 to 7/11/20	Term Start	22-06-20
	Test-1	7-10-20 to 13-10-20
	Test-2	16-10-20 to 19-10-20
	Term End	7/11/2020
	GTU Exam	16-03-21 to 30-03-21
5th Semester 22/06/20 to 7/11/20	Term Start	22-06-20
	Test-1	7-10-20 to 13-10-20
	Test-2	16-10-20 to 19-10-20
	Term End	7/11/2020
	GTU Exam	20-01-21 to 05-02-21
7th Semester 22/06/20 to 7/11/20	Term Start	22-06-20
	Test-1	7-10-20 to 13-10-20
	Test-2	16-10-20 to 19-10-20
	Term End	7/11/2020
	GTU Exam	19-01-21 to 02-02-21
ME 1st Semester 05/11/20 to 17/03/21	Term Start	5/1/2020
	Test-1	7-10-20 to 13-10-20
	Test-2	16-10-20 to 19-10-20
	Term End	17-03-21
	GTU Exam	
2nd Semester 25/03/21 to 17/07/21	Term Start	25-03-21
	Test-1	
	Test-2	
	Term End	17-07-21
	GTU Exam	
4th Semester 28/12/20 to 24/04/21	Term Start	28-12-20
	Test-1	16-02-21 to 18-02-21
	Test-2	15-04-21 to 17-04-21
	Term End	24-04-21
	GTU Exam	
6th Semester 28/12/20 to 24/04/21	Term Start	28-12-20
	Test-1	22-03-21 to 24-03-21
	Test-2	30-03-21 to 1-04-21
	Term End	24-04-21
	GTU Exam	
8th Semester 28/12/20 to 24/04/21	Term Start	28-12-20
	Test-1	30-03-21 to 31-03-21
	Test-2	05-04-21 to 06-04-21
	Term End	24-04-21
	GTU Exam	
ME 2nd Semester 05/11/20 to 17/03/21	Term Start	5/4/2021
	Test-1	
	Test-2	
	Term End	31-07-21
	GTU Exam